

| REFERENCED KEYED NOTES | |
|---|--|
| DIVISION 05 - METAL - | |
| 05 10 02 | LADDER WITH FRP ON WALL LADDER TO HAVE CLEAR PATH TO ROOF. COORDINATE W/ ROOF FRAMING. |
| DIVISION 06 - WOOD, PLASTICS, AND COMPOSITES - | |
| 06 10 01 | 1/4" THICK X 4'-0" HIGH MASONITE WAINSCOT WITH J-BEAD TOP. |
| 06 10 02 | PLASTIC LAMINATE COUNTER AND CABINETS. CONTRACTOR TO PURCHASE FROM EITHER CREATIVE CABINETS SYSTEMS, INC. OR PREMIER EUROCASE. SEE SPECIFICATIONS FOR TERRITORY LIST. SEE SHEET D-111 FOR LENGTH. SUPPORT COUNTER ON CABINETS BELOW AND WITH CLEATS ALONG WALL. LEAVE 2'-10" CLEAR FOR REFRIGERATOR. |
| DIVISION 07 - THERMAL AND MOISTURE PROTECTION - | |
| 07 21 01 | ISOLATE TOILET ROOMS WITH SOUND ATTENUATION BLANKETS, FULL LENGTH, HEIGHT, AND DEPTH OF WALL (INTERIOR WALLS ONLY). |
| DIVISION 08 - OPENINGS - | |
| 08 30 04 | 24" X 36" ACCESS PANEL. SILL AT 10'-0" A.F.F. FOR ACCESS ABOVE COOLER. |
| 08 30 11 | ROLLING SECURITY GRILLE. SEE SHEET D-111. |
| 08 41 01 | STOREFRONT. SEE INTERIOR AND EXTERIOR ELEVATIONS. |
| 08 41 04 | AUTOMATIC SLIDING DOOR ENTRANCE (AS SHOWN) OR AUTOMATIC SWING-OPEN DOOR ENTRANCE (WHEN REQUIRED PER WALGREENS PROJECT FIXTURE PLAN). |
| DIVISION 09 - FINISHES - | |
| 09 29 03 | WALL CHASE IN FURRING FOR WIRING. SEE DRIVE THRU DETAILS. |
| 09 29 06 | LEAVE OUT PORTION OF GWB IN 7'-0" X 7'-3" H. HEADERED OPENING (OPPOSITE RECEIVING DOOR AND 4'-0" MIN. FROM ANY OPENING) FOR PALLET DELIVERY OF FIXTURES. INFILL WALL AFTER DELIVERY. |
| 09 77 03 | STAINLESS STEEL COLUMN WRAP. 4'-0" H. PROVIDE ON ALL SALES AREA COLUMNS (SEAMS TOWARDS GONDOLAS). |
| 09 77 07 | 3-1/2" X 3-1/2" X 48" HIGH PREFABRICATED CORNER GUARD FOR OUTSIDE CORNERS WITHOUT WAINSCOT SYSTEM CORNER GUARD - STAINLESS STEEL WITH ROUNDED CORNERS. |
| 09 90 01 | SAND STEEL COLUMNS EXPOSED IN SALES AREA TO REMOVE BLEMISHES IN FACTORY APPLIED PRIMER. REPRIME AND PAINT. COLUMNS SHALL BE SMOOTH AND UNIFORM FOLLOWING FINAL PAINTING. |
| DIVISION 10 - SPECIALTIES - | |
| 10 28 01 | BABY CHANGING STATION. SEE TOILET DETAILS. |
| DIVISION 21 - FIRE SUPPRESSION - | |
| 21 10 01 | FIRE RISER, REFER TO D-111 FOR EXACT LOCATION AND F-510 FOR REQUIREMENTS. |
| DIVISION 22 - PLUMBING - | |
| 22 10 01 | SK-1, PHARMACY SINK AND CABINET FURNISHED BY WALGREENS. |
| 22 10 04 | GWH-1, WATER HEATER ON PLATFORM @ 7'-11" A.F.F. |
| 22 10 23 | INTERIOR ROOF DRAIN LEADER WITH THRU WALL CLEAN OUT (WHEN USED), LOCATE IN STOCK ROOM AND COORDINATE WITH FIXTURE PLAN D-111. |
| 22 10 27 | STAINLESS STEEL SINK. |
| DIVISION 23 - HVAC - REFRIGERATION - | |
| 23 60 01 | WALK-IN COOLER/FREEZER FURNISHED BY WALGREENS. ALL "ROUGH-IN" BY GENERAL CONTRACTOR. SEE MECHANICAL DRAWINGS FOR LOCATION. |
| DIVISION 26 - ELECTRICAL - | |
| 26 05 01 | SLEEVE THROUGH WALL FOR ELECTRICAL (WHERE APPLICABLE). SEE DETAIL C/A-510. |

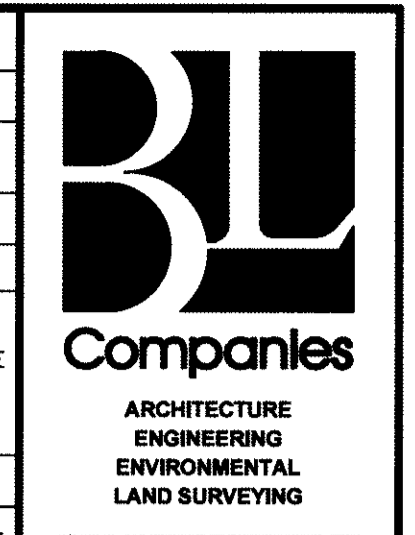

CONSULTANT PROJECT NO. BD13C4744

| REVISIONS | | | |
|-----------|----------|----|---|
| NO. | DATE | BY | DESCRIPTION |
| 1 | 08/01/14 | JK | CLARIFICATION PER REV LOG PER WALGREENS COMMENTS / C.B. UPDATES |
| 2 | 08/04/14 | JK | |

| GENERAL FLOOR PLAN - SECOND FLOOR | |
|-----------------------------------|---------------------|
| STORE NUMBER 16080 | WALGREENS |
| | 414 KINGS HIGHWAY |
| | FAIRFIELD, CT 06824 |
| CADD PLOT: ALK24/1412 | DRAWN BY: JF |
| | DATE: 04/10/2014 |
| | REVIEWED: CJA |
| A-112 | |
| SK-01 | |

| PARTITION SCHEDULE, LEGEND, & CEILING DATA | |
|--|--|
| ABBREVIATIONS: | |
| GWB: | GYPSUM WALL BOARD |
| C: | TO A MINIMUM OF 3" ABOVE CEILING |
| R: | TO ROOF DECK (OR FLOOR ABOVE) |
| WR: | WATER RESISTANT (ALL PLUMBING WALLS) |
| CH: | CHASE WALL |
| 1 | 6" X 20 GA. MTL. STUDS, 24" O.C. TO ROOF DECK (SECURED TO ROOF FRAMING) WITH 5/8" FIRECODE GWB EACH SIDE UP TO ROOF DECK, (MINIMUM 1 HOUR AS REQUIRED BY CODE). |
| 2 | 3-5/8" X 14 GA. MTL. STUDS, 16" O.C. TO ROOF DECK (SECURED TO ROOF FRAMING) WITH 5/8" GWB ON INTERIOR SIDE TO ROOF DECK. |
| 3 | 3-5/8" X 14 GA. MTL. STUDS, 24" O.C. TO ROOF DECK (SECURED TO ROOF FRAMING) WITH 5/8" GWB ON EACH SIDE TO ROOF DECK. |
| 4 | 3-5/8" X 14 GA. MTL. STUDS, 16" O.C. TO ROOF DECK (SECURED TO ROOF FRAMING) WITH 5/8" FIRECODE GWB EACH SIDE UP TO ROOF DECK, (MINIMUM 1 HOUR AS REQUIRED BY CODE). |
| 5 | TWO ROWS 3-5/8" X 20 GA. MTL. STUDS, 24" O.C. WITH ALTERNATE STUDS SECURED TO ROOF FRAMING AND OTHERS TO STOP AT CEILING. PROVIDE 5/8" WR GWB BOTH SIDES UP TO CEILING ONLY. |

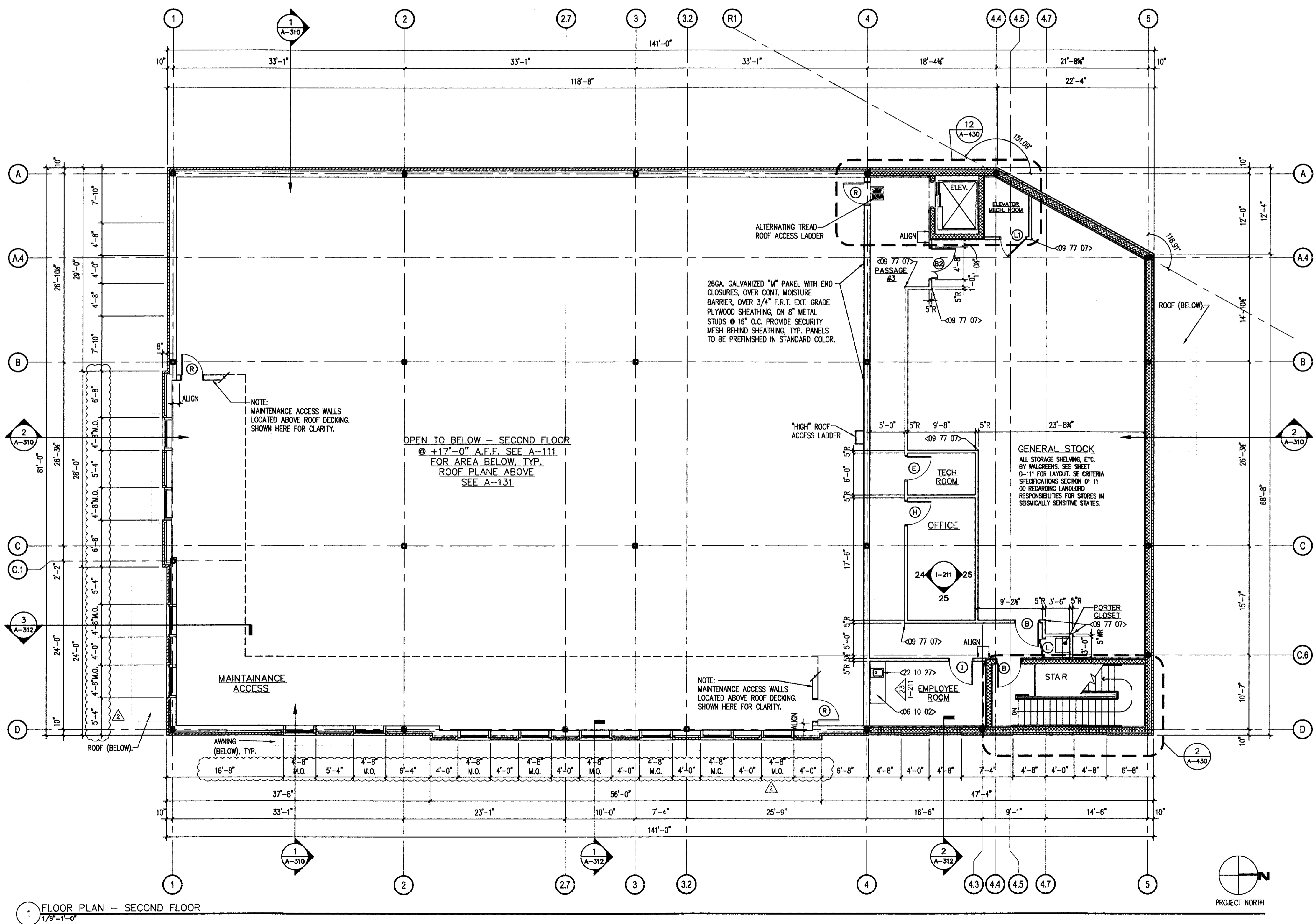

1 FLOOR PLAN - SECOND FLOOR
1/8"=1'-0"



© 2014 BL COMPANIES, INC. THESE DRAWINGS SHALL NOT BE UTILIZED BY ANY PERSON, FIRM OR CORPORATION WITHOUT THE SPECIFIC WRITTEN PERMISSION OF BL COMPANIES.

COPYRIGHT © 2014 WALGREEN CO. ALL RIGHTS RESERVED.